



wisegrove limited

workforce management solutions

T: 020 8882 4522 F: 020 8886 1547

www.wisegrove.co.uk info@wisegrove.co.uk

Feature list comparison table between the following systems:

Features	ActIn Time 2011	ActIn Time 2010	ActIn Time 2009	ActIn Time 2008	Timeware 6
Database Type	Microsoft SQL 2000, 2005 & 2008	Microsoft SQL 2000, 2005 & 2008	Microsoft SQL 2000 or 2005	Microsoft SQL 2000 or 2005	Microsoft SQL 2000
Platform - N.B.WIN 7 & VISTA IS NOT COMPATITBLE WITH SQL 2000	WIN 7, VISTA , XP	VISTA , XP	XP, 2000	XP, 2000	XP, 2000
64BIT Compatibility	64BIT, 32BIT	32BIT	32BIT	32BIT	32BIT
Reporting Engine	Crystal Reports V11	Crystal Reports V11	Crystal Reports V11	Crystal Reports V11	Crystal Reports V9 - V11 Depending on version
Personal Information Portal	HTML	HTML	HTML	Crystal Reports V11	Crystal Reports V11
Essentials Screen	<input checked="" type="checkbox"/>	<input checked="" type="checkbox"/>	<input checked="" type="checkbox"/>	<input checked="" type="checkbox"/>	
Added 'Hand Punch' terminal compatibility	<input checked="" type="checkbox"/>	<input checked="" type="checkbox"/>	<input checked="" type="checkbox"/>	<input checked="" type="checkbox"/>	
Biometric Template Movement	<input checked="" type="checkbox"/>	<input checked="" type="checkbox"/>	<input checked="" type="checkbox"/>	<input checked="" type="checkbox"/>	
Combined Administration & Client Screen	<input checked="" type="checkbox"/>	<input checked="" type="checkbox"/>	<input checked="" type="checkbox"/>	<input checked="" type="checkbox"/>	
Calculation Button		<input checked="" type="checkbox"/>	<input checked="" type="checkbox"/>	<input checked="" type="checkbox"/>	
Dongle Registration	<input checked="" type="checkbox"/>	<input checked="" type="checkbox"/>	<input checked="" type="checkbox"/>	<input checked="" type="checkbox"/>	
Free Report Designer	<input checked="" type="checkbox"/>	<input checked="" type="checkbox"/>	<input checked="" type="checkbox"/>	<input checked="" type="checkbox"/>	
Roll Call Button on Agenda Screen			<input checked="" type="checkbox"/>	<input checked="" type="checkbox"/>	
Integrated / Functional Calendar in adjustment screen	<input checked="" type="checkbox"/>	<input checked="" type="checkbox"/>	<input checked="" type="checkbox"/>	<input checked="" type="checkbox"/>	
Additional Standard Reports	<input checked="" type="checkbox"/>	<input checked="" type="checkbox"/>	<input checked="" type="checkbox"/>	<input checked="" type="checkbox"/>	
Highlight multiple absences for 1 day on Calendar	<input checked="" type="checkbox"/>	<input checked="" type="checkbox"/>	<input checked="" type="checkbox"/>	<input checked="" type="checkbox"/>	
Faster terminal speed & upgrade Firmware via software	<input checked="" type="checkbox"/>	<input checked="" type="checkbox"/>	<input checked="" type="checkbox"/>	<input checked="" type="checkbox"/>	
Amended User already logged on	<input checked="" type="checkbox"/>	<input checked="" type="checkbox"/>	<input checked="" type="checkbox"/>	<input checked="" type="checkbox"/>	
Improved Adjustment screen interaction	<input checked="" type="checkbox"/>	<input checked="" type="checkbox"/>	<input checked="" type="checkbox"/>	<input checked="" type="checkbox"/>	
Company Logo on reports	<input checked="" type="checkbox"/>	<input checked="" type="checkbox"/>	<input checked="" type="checkbox"/>	<input checked="" type="checkbox"/>	
Windows Vista Compatible	<input checked="" type="checkbox"/>	<input checked="" type="checkbox"/>	<input checked="" type="checkbox"/>	<input checked="" type="checkbox"/>	
Biometric Access Control	<input checked="" type="checkbox"/>	<input checked="" type="checkbox"/>	<input checked="" type="checkbox"/>		
Fingerprint Desktop Registration (USB)	<input checked="" type="checkbox"/>	<input checked="" type="checkbox"/>	<input checked="" type="checkbox"/>		
Collapsible Agenda	<input checked="" type="checkbox"/>	<input checked="" type="checkbox"/>	<input checked="" type="checkbox"/>		
Terminal Enquiry Agent	<input checked="" type="checkbox"/>	<input checked="" type="checkbox"/>	<input checked="" type="checkbox"/>		
USB Terminals	<input checked="" type="checkbox"/>	<input checked="" type="checkbox"/>	<input checked="" type="checkbox"/>		
Mustering	<input checked="" type="checkbox"/>	<input checked="" type="checkbox"/>			
Access Control Zoning	<input checked="" type="checkbox"/>	<input checked="" type="checkbox"/>			
Enhanced Web Portal	<input checked="" type="checkbox"/>	<input checked="" type="checkbox"/>			
Email Facility	<input checked="" type="checkbox"/>	<input checked="" type="checkbox"/>			
Backward compatibility with timeware 5 terminals	<input checked="" type="checkbox"/>	<input checked="" type="checkbox"/>			
Windows 7 compatible	<input checked="" type="checkbox"/>				
Email Agent	<input checked="" type="checkbox"/>				
Combined Handscan & Fingerprint compatibility	<input checked="" type="checkbox"/>				
Personal Document storage in SQL database	<input checked="" type="checkbox"/>				
Enhanced Fire Roll Call Agent	<input checked="" type="checkbox"/>				
Additional Report Features	<input checked="" type="checkbox"/>				



Nationwide
Sales & Service

60 Hoppers Road London N21 3LH
Registered in England No: 1821134 VAT No: 415015303



64BIT Compatibility

ActIn Time 2011 is fully compatible with 64BIT Processors.



64-bit

Database Type

Upgraded or thinking of upgrading to SQL 2005 / SQL 2008? ActIn Time is now fully compatible.

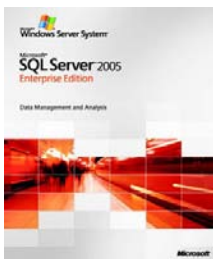

Reporting Engine

ActIn Time now uses Crystal Reports V11

Crystal Reports



Personal Information Portal

The Personal Information Portal has been re-written in HTML. This provides a faster & more reliable link. You can also select the Absence entitlement you wish to display instead of the employee seeing irrelevant sections.

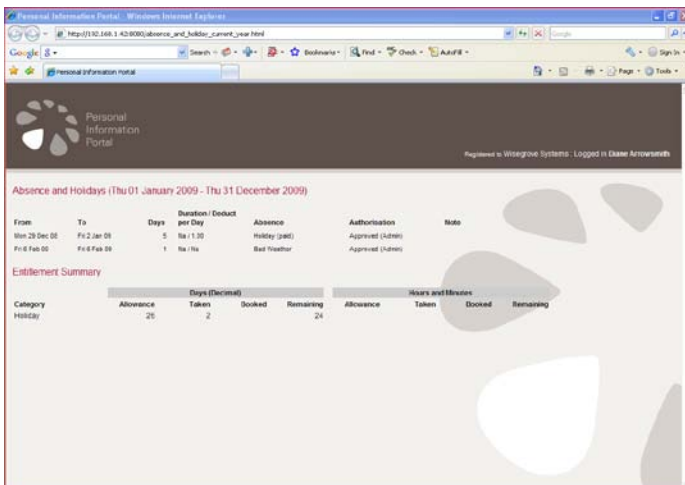

Automated Fire Roll Call

A new fire roll call event handler has been created; this is a communication engine dedicated to listening out for fire triggers from a fire alarm to the new fire roll call module. The roll call can now print out as quickly as 30 seconds depending on network speeds etc.

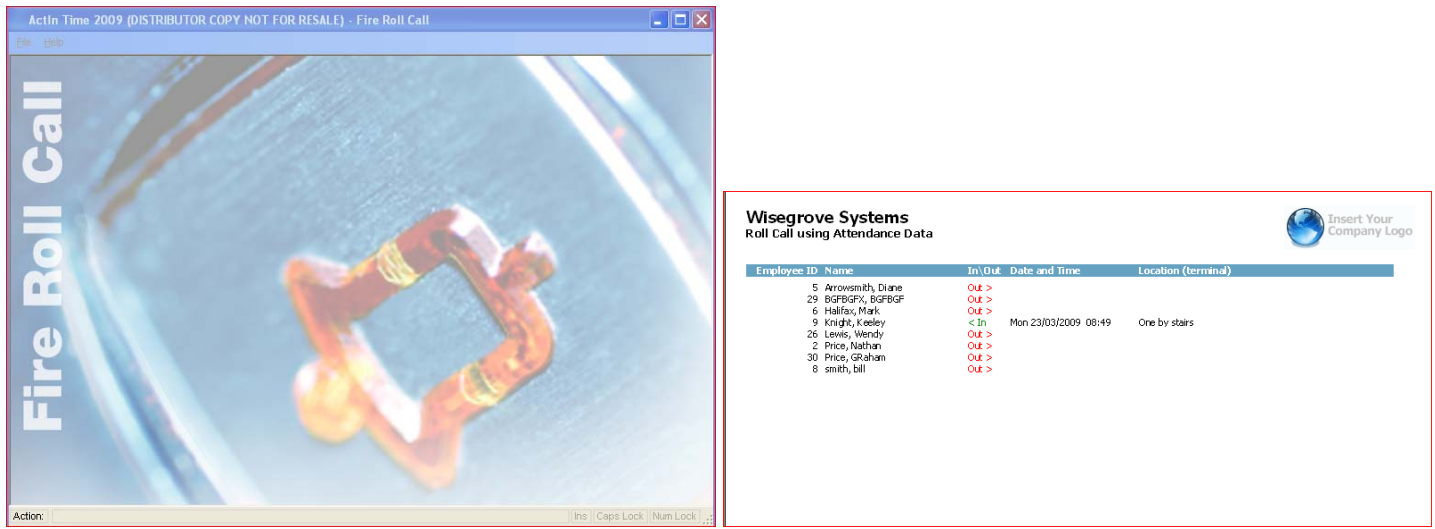

Wisegrove Systems
Roll Call using Attendance Data

Employee ID	Name	In/Out	Date and Time	Location (terminal)
5	Arrowsmith, Diane	Out >		
29	BGFBSFX, BGFBSGF	Out >		
6	Halliday, Mark	Out >		
9	Knight, Keeley	< In	Mon 23/03/2009 08:49	One by stairs
26	Lewis, Wendy	Out >		
2	Price, Nathan	Out >		
30	Price, Graham	Out >		
8	smith, bill	Out >		

Added 'HandPunch' terminal compatibility

The software is now fully compatible with the Ingersol Rand handscanners.



Biometric Template Movement

Customers with multiple handscanners or fingerprint terminals can now benefit from template movement. Register a hand on one terminal & the event handler will pass the template down to the relevant predefined units that the employee has permission to use.

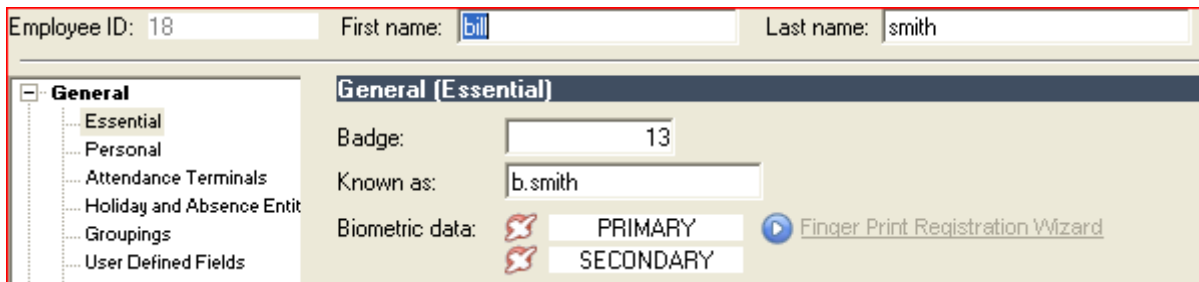

Employee ID: 18 First name: Last name:

General (Essential)

Badge:

Known as:

Biometric data: PRIMARY SECONDARY [Finger Print Registration Wizard](#)

Combined Administration & Client Screen

The Administration, client, & hardware settings have now been merged. This prevents confusion as to which application is needed for certain tasks. There is no longer a need for administrators to have a separate user account when wanting to view shifts & adjustments.

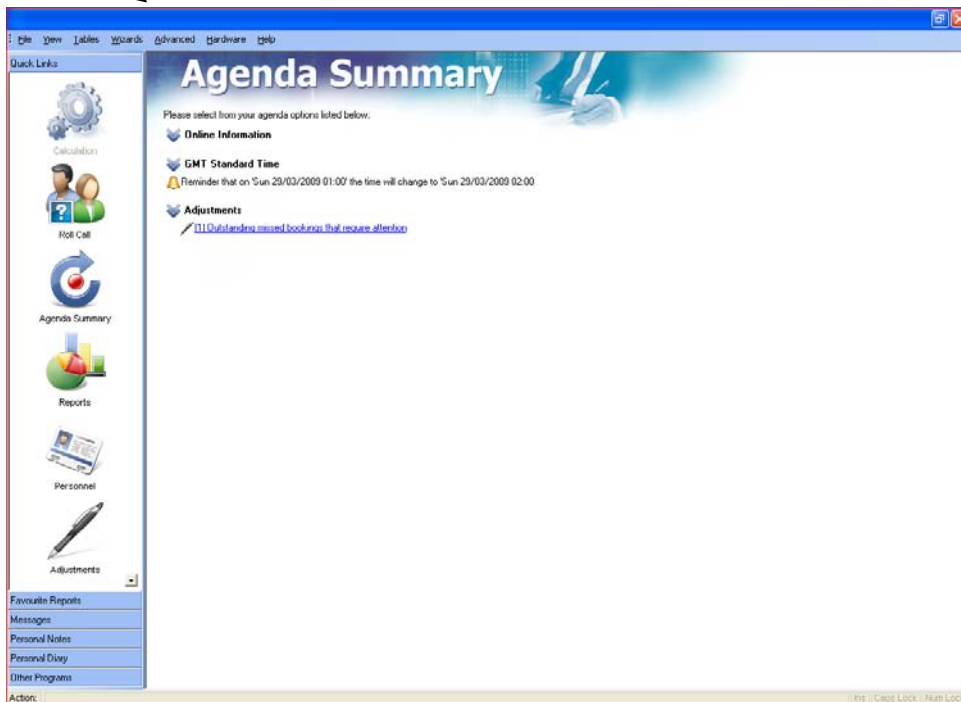

Calculation Button

A button click has been set up for smaller companies that wish to shut the system down in the evenings or at weekends. This will collect & calculate clockings as & when needed.

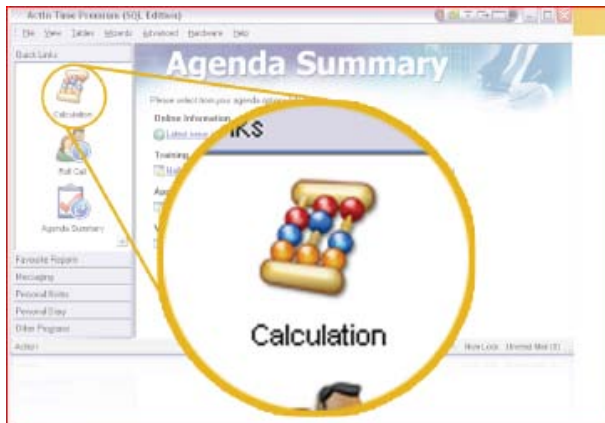

Dongle Registration

The use of a USB Dongle has been introduced; this removes the issue with having to reregister the software following large software updates/upgrades.



Free Report Designer

Ever wanted to make alterations to existing reports, or even design your own? The software now comes with a free report designer, previously sold separately at £595 + VAT.



Essentials Screen

Mandatory / essential field when adding an employee are now in one section of personnel rather than being scattered around in several sections.

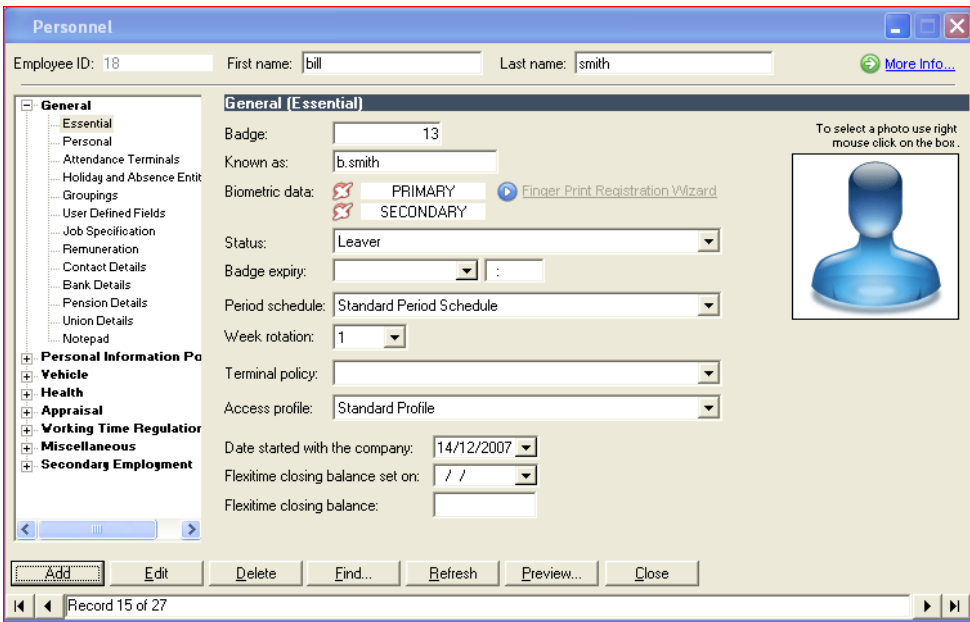

Roll Call Button on Agenda Screen

Printing a roll call is a button click away from the agenda screen.

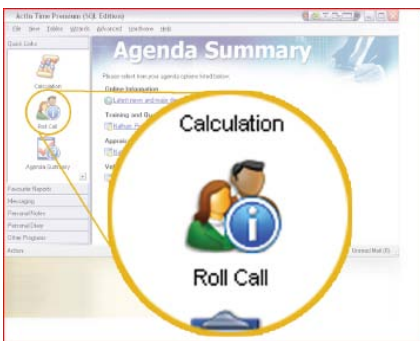

Integrated / Functional Calendar in adjustment screen

The calendar on the left hand side in the adjustment screen is now fully interactive. You can now make adjustments, check, book & delete absences all within the same screen. You can also check absence statistics in the adjustment screen.

The screenshot shows the 'Adjustments' window for employee 'bill smith'. On the left is a calendar for March 2009. The main area displays a table of absence adjustments for the period from Mon 23 Feb 2009 to Sun 01 Mar 2009. The table includes columns for Wk/Day, Date, Schedule, Taken absence(s), First/last swipe, Total, Basic, Time 1/3, Time 1/2, D/Time, Holiday, Flex, and Bonus.

Wk/Day	Date	Schedule	Taken absence(s)	First/last swipe	Total	Basic	Time 1/3	Time 1/2	D/Time	Holiday	Flex	Bonus
1 Mon	23/02/2009	Wisegrove 0800-1730...		09:00..17:30(2)	7.30	7:30						
1 Tue	24/02/2009	Wisegrove 0800-1730...		09:00..17:30(2)	7.30	7:30						
1 Wed	25/02/2009	Wisegrove 0800-1730...		08:42..17:46(2)	8.00	7:30	0:30					
1 Thu	26/02/2009	Wisegrove 0800-1730...		07:56..22:07(2)	13.00	7:30	2:00	3:30				
1 Fri	27/02/2009	Wisegrove 0800-1730...		08:15..17:49(2)	8.30	7:30	1:00					
1 Sat	28/02/2009	Wisegrove SAT		??:??..??:??(0)	??:??							
1 Sun	01/03/2009	Wisegrove SUN		??:??..??:??(0)	??:??							

Additional Reports

A number of reports have been introduced or modified to assist the end user.

The screenshot shows the 'ActIn Time Reports' window. It features a tree view of 'Report Templates' on the left and 'Accessible Reports' on the right. The 'Accessible Reports' list includes various reports such as 'Absence Entitlement Summary', 'Absence Entitlement', 'Absence Listing with Notes', 'Access Data Listing (Everything)', 'Actual Absence Time Taken', 'Archived Hours (Decimal)', 'Bookings', 'Bradford Factor', 'Employees Missing from Daily Schedule', 'J&E Absence and Lateness Forecast', 'Pay Period Totals (Decimal)', 'Personnel Details', 'Roll Call using Attendance Data', 'Total Daily Hours Over Date Range', 'Weekly Clock Card', and 'Yearly Absence Planner'.

- Badge Name and Phone No
- Missed Bookings (No Unauthorised)
- Flexitime End of Period
- Weekly Hours (first and last swipe)
- Weekly Hours Worked
- Total Daily Hours Over Date Range
- Archived Hours up to 16 Bookings
- Archived Hours up to 16 Bookings (Decimal)
- Flexitime Closing Balance For Specified Report

Highlight multiple absences for 1 day on Calendar

It was difficult to spot days with multiple absence bookings; the adjustment calendar & the absence & holiday calendar will now highlight this.

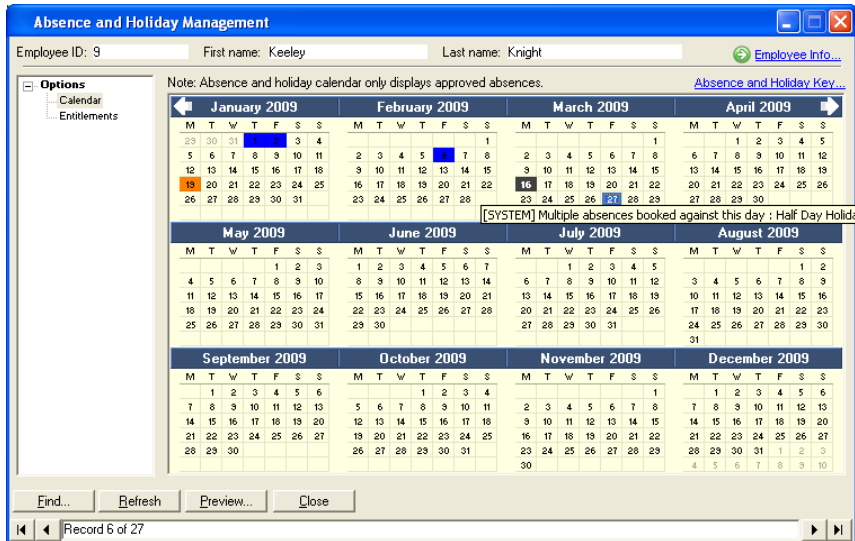

Faster terminal speed & upgrade firmware via software

The new V9 range of clocking terminals communicates using 100/100 baseT, as apposed to 10 baseT on the old terminals. They are now completely upgradeable via software upgrades due to the built in flash memory.

WHY NOT UPGRADE YOUR EXISTING TERMINAL TO V9 VIA ONE SIMPLE BOARD CHANGE?



Amended user already logged on

Users no Longer have to ask an administrator to log them off if they have crashed out of the application.

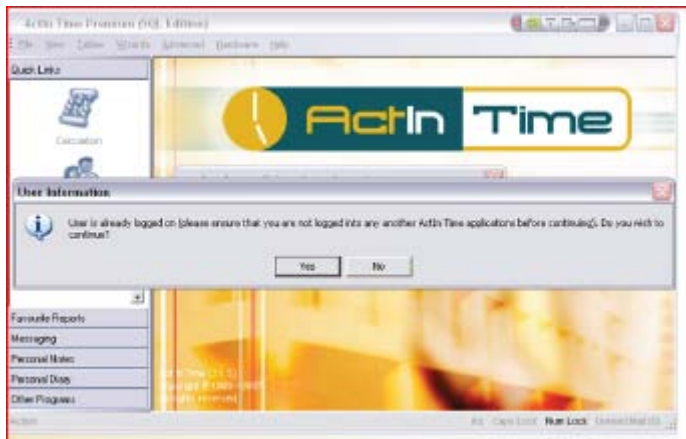

Improved Adjustment screen interaction

Icons have been added to the adjustment screen for core time infringements, manual adjustments, notes & overridden totals.

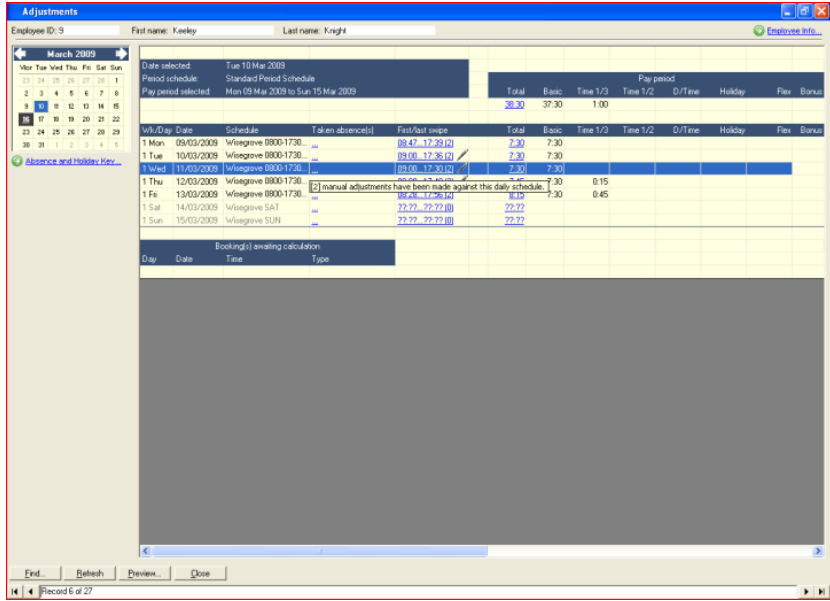

Company Logo on reports

Personalise your reports by adding your own company logo.

Wisegrove Systems
Archived Hours



Arrowsmith, Diane (5) : Mon 16/03/09 to Sun 22/03/09 PY254737

Schedule	First/Last swipe	Absence(s)	Total	Basic	2 to 20	Information
Mon 16/03/09	Wisegrove 0800-1730	7:39 - 17:44	8:45	7:30	1:15	
Tue 17/03/09	Wisegrove 0800-1730	9:00 - 17:30	7:30	7:30	0:00	
Wed 18/03/09	Wisegrove 0800-1730	9:00 - 18:04	8:00	7:30	0:30	
Thu 19/03/09	Wisegrove 0800-1730	8:46 - 17:30	7:30	7:30	0:00	
Fri 20/03/09	Wisegrove 0800-1730	7:43 - 17:30	8:45	7:30	1:15	
Sat 21/03/09	Wisegrove SAT	-	0:00	0:00	0:00	
Sun 22/03/09	Wisegrove SUN	-	0:00	0:00	0:00	

Period Totals

Basic 37:30 **Time 1/3** 3:00

Total : **40:30**

End of Employee

Windows Vista Compatible



Windows Vista

Biometric Access Control

Improve site security with biometric access control. Handscan & fingerprint options are available.



Fingerprint registration using the new 't8-0070 Desktop Biometric Reader

Adding a fingerprint could not be simpler utilising the new USB 't8-0070 Desktop Biometric Reader. Enrol employees at your desktop rather than in a noisy factory environment.



Collapsible Agenda

The collapsible agenda keeps your screen nice & tidy.

Agenda Summary

Please select from your agenda options listed below;

- Online Information**
- GMT Standard Time**
Reminder that on 'Sun 29/03/2009 01:00' the time will change to 'Sun 29/03/2009 02:00'
- Adjustments**
[\[1\] Outstanding missed bookings that require attention](#)
- Appraisals**
Keeley Knight: Next appraisal on '24 March 2009 10:00' (Today)
- Vehicle Endorsements**
Keeley Knight: Review endorsements on '26 March 2009' in (2 days)

Agenda Summary

Please select from your agenda options listed below;

- Online Information**
- GMT Standard Time**
Reminder that on 'Sun 29/03/2009 01:00' the time will change to 'Sun 29/03/2009 02:00'
- Adjustments**
- Appraisals**
- Vehicle Endorsements**

Terminal Enquiry Agent

The new terminal enquiry agent opens up the function keys on the terminals to provide almost any employee request using scripting. Check flexi-balance, holiday entitlement, the terminal can even email the results back to the employee.

Terminal Enquiry Agent

Overview
This option sets the enquiry menu(s) that are displayed within the terminal policy screen and at the terminal when a request is made.

Settings

F1 [Yellow Triangle]

- On Function Key...
- Menu

On Function Key

- Ask for identity to prove who they are?
- 1st Line: absence balance
- 2nd Line:
- Script: Absence and Holiday Entitlement

F2 [Green Circle] >>

F3 [Blue Hexagon] >>

F4 [Red Square] >>

F5 [Left Arrow] >>

F6 [Right Arrow] >>

F7 [Up Arrow] >>

F8 [Down Arrow] >>

Ok

USB terminals

Opened a new factory or shop with no link back to head office? The new USB terminal provides the answer.



Access Control Zoning

Access controllers and readers can now be zoned to enhance the access control / fire roll call.

Zone 0: Outside Perimeter				
Alliance Lifting Non PLA101				
Zone 0: Outside Perimeter	Alliance Lifting Non PLA101	Alex, John (374)	7/11/05/06/2007 23:59:09	From Administration to Outside
<hr/>				
Alliance Lifting Non PLA101 (Count 1)				
<hr/>				
BIFFA				
Zone 0: Outside Perimeter	BIFFA	A Shift, Offices (385)	7/11/05/06/2007 23:58:49	From Administration to Outside
Zone 0: Outside Perimeter	BIFFA	B Shift, Marco Lab (386)	7/11/05/06/2007 23:58:40	From Administration to Outside
Zone 0: Outside Perimeter	BIFFA	Driver, Tanker (387)	7/11/05/06/2007 23:59:14	From Administration to Outside
Zone 0: Outside Perimeter	BIFFA	Inspector, Cargo (388)	7/11/05/06/2007 23:59:02	From Administration to Outside
Zone 0: Outside Perimeter	BIFFA	Shift C, MCR Op (379)	7/11/05/06/2007 23:58:56	From Administration to Outside
<hr/>				
BIFFA (Count 5)				
<hr/>				
Zone 0: Outside Perimeter (Count 6)				
<hr/>				
Zone 1: Administration				
Alliance Lifting Non PLA101				
Zone 1: Administration	Alliance Lifting Non PLA101	Peterson, Maintenance (373)	7/11/05/06/2007 08:08:30	From Outside to Administration
Zone 1: Administration	Alliance Lifting Non PLA101	Nichols, Simon (376)	7/11/05/06/2007 08:08:34	From Outside to Administration
<hr/>				
Alliance Lifting Non PLA101 (Count 2)				
<hr/>				
BIFFA				
Zone 1: Administration	BIFFA	Auxwell, Maintenance (384)	7/11/05/06/2007 08:08:14	From Outside to Administration
Zone 1: Administration	BIFFA	Cleaner, InSite (185)	7/11/05/06/2007 08:08:17	From Outside to Administration
Zone 1: Administration	BIFFA	Electrical, maintenance (383)	7/11/05/06/2007 08:08:27	From Outside to Administration
Zone 1: Administration	BIFFA	Jetty, Maintenance (382)	7/11/05/06/2007 08:08:20	From Outside to Administration
<hr/>				
BIFFA (Count 4)				
<hr/>				
Lorne Stewart Non PLA				
Zone 1: Administration	Lorne Stewart Non PLA	Heavy Craft, Heliport (385)	7/11/05/06/2007 08:08:27	From Outside to Administration
Zone 1: Administration	Lorne Stewart Non PLA	Smith, Dave (377)	7/11/05/06/2007 08:08:39	From Outside to Administration
<hr/>				
Lorne Stewart Non PLA (Count 2)				
<hr/>				
Zone 1: Administration (Count 8)				

Mustering

Access points can be set up as muster points. In the event of an emergency employees can clock at their nearest muster point (fire point), pre-configured emergency roll call reports can be set to show people who have, and haven't reported in safely.



Enhanced Web Portal

Supervisors and managers can now add missed bookings and manage absences over the Internet without installing the main application.

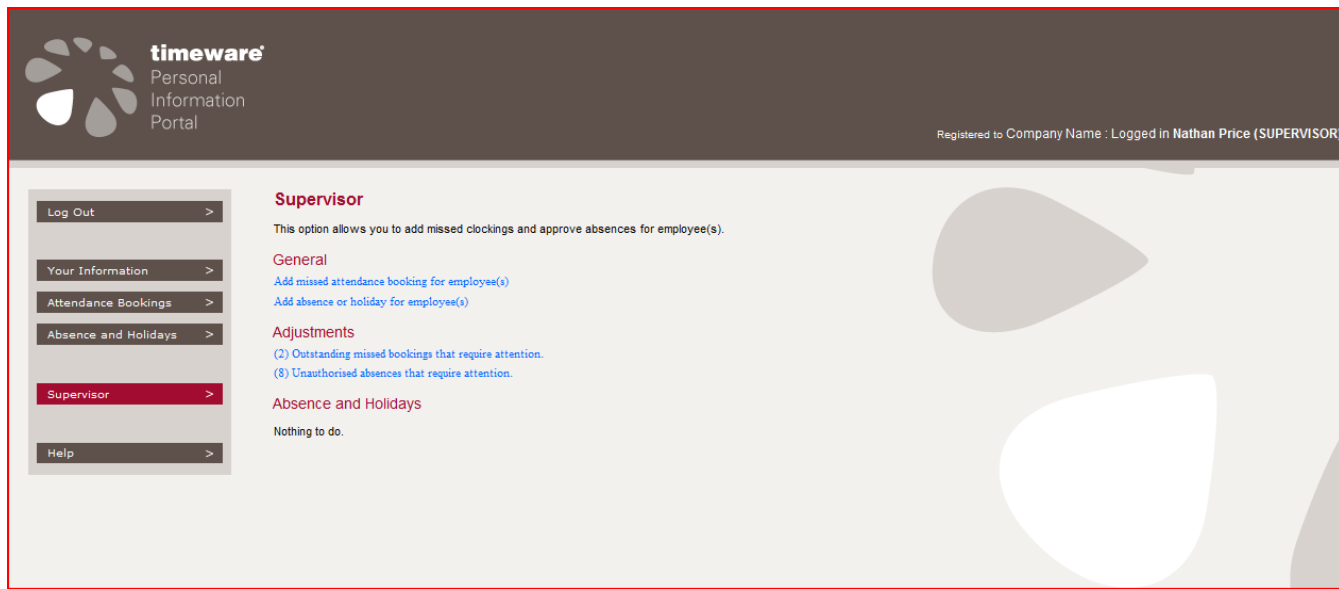

Email Facility

This is an exciting new feature that can provide innumerable possibilities. Automated emails can be generated by the event handler to key personnel, such as this week's absences, outstanding adjustments etc. Employees can request absence entitlement at their clocking point & then request that it is emailed all by the touch of a button.



Backward compatibility with timeware 5 terminals

This feature has been included for customers that wish to benefit from the exciting new software features but have a limited budget in a difficult financial environment. Features may be restricted such as business absences at the terminal etc.



Windows 7 Compatible



Email Agent



Previously, an employee was notified via word of mouth if an absence request was accepted or declined. Not any more!!! Provided that a POP3 mail account is in place, the email agent will automatically message an internal or private employee email address.

Fed up of constantly having to correct missed bookings because staff forget to clock? Provided that a POP3 mail account is in place, the email agent will automatically message an internal or private employee email address with adjusted bookings. If correct control measures are put in place, an employee can see that they are being monitored & become aware that it is not acceptable.

<p>To: n.prudence@wisegrove.co.uk Cc: Subject: timeware Automated Response</p> <p>timeware® Automated Response Registered to Wisegrove Systems Ltd</p> <p>Good Morning Neil,</p> <p>Your 'Holiday (paid) FULL DAY' from 'Mon 06/12/10' to 'Fri 10/12/10' has been approved by 'Keeley Knight'.</p> <p>Memo: 'Holiday booked & added to the diary'</p> <p>Many Thanks.</p> <p>Copyright timeware® 2010</p>	<p>Sent: 01 December 2010 11:05 To: k.knight@wisegrove.co.uk Subject: timeware Automated Response</p> <p>timeware® Automated Response Registered to Wisegrove Systems Ltd</p> <p>Good Morning Keeley,</p> <p>Your attendance booking for 'Mon 29/11/10 17:30' has been approved by 'neil'.</p> <p>Memo: 'This is the 3rd time in one month. Employees, record marked & meeting arranged.'</p> <p>Many Thanks.</p> <p>Copyright timeware® 2010</p>
---	---

Combined Handscan & Fingerprint compatibility

This new feature allows a customer to have a mixture of Handscan terminals, fingerprint terminals & biometric access control.

First name: Last name:

General (Essential)

Badge:

Known as:

Biometric data:

<input checked="" type="checkbox"/>	Finger	<input type="button" value="Remove"/>
<input checked="" type="checkbox"/>	Hand	<input type="button" value="Remove"/>

Personal document storage in SQL database

Scanned documents such as Driving Licence, Appraisal Form and Signed Contract of Employment can be stored in the database instead of shared folders that could be blocked for other users.

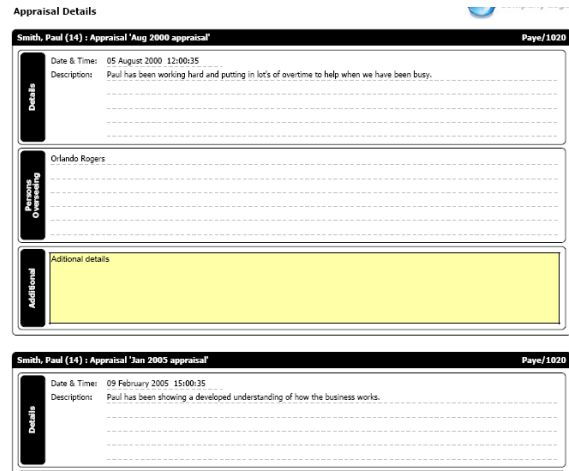
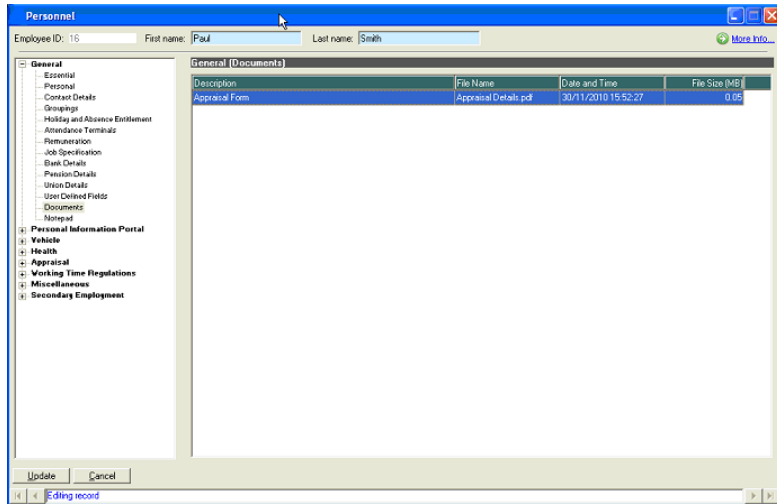

Enhanced Fire Roll Call Agent

This is a new cost saving feature that eliminates the additional expense of cabling from a fire alarm to every door controller. In the event of a fire not only will the system automatically print a roll call report, it will automatically release preconfigured doors located in fire exit routes.

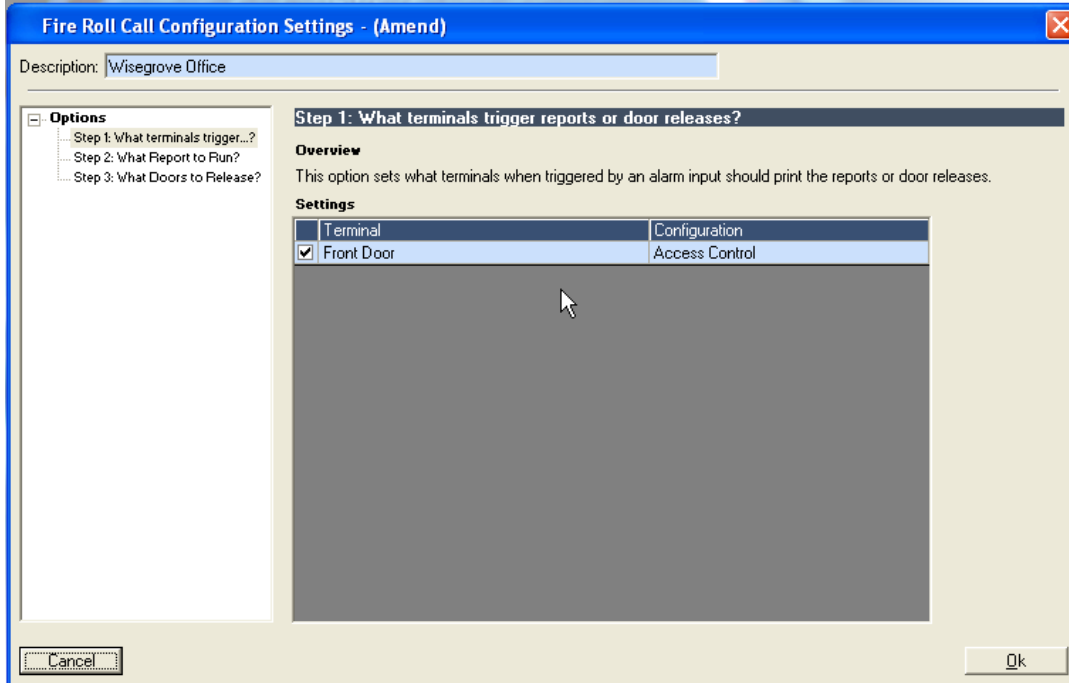

Employee Locator

The new Employee Locator module can be used to monitor an employee's movement between access zones. This can also be combined with the use of muster points.

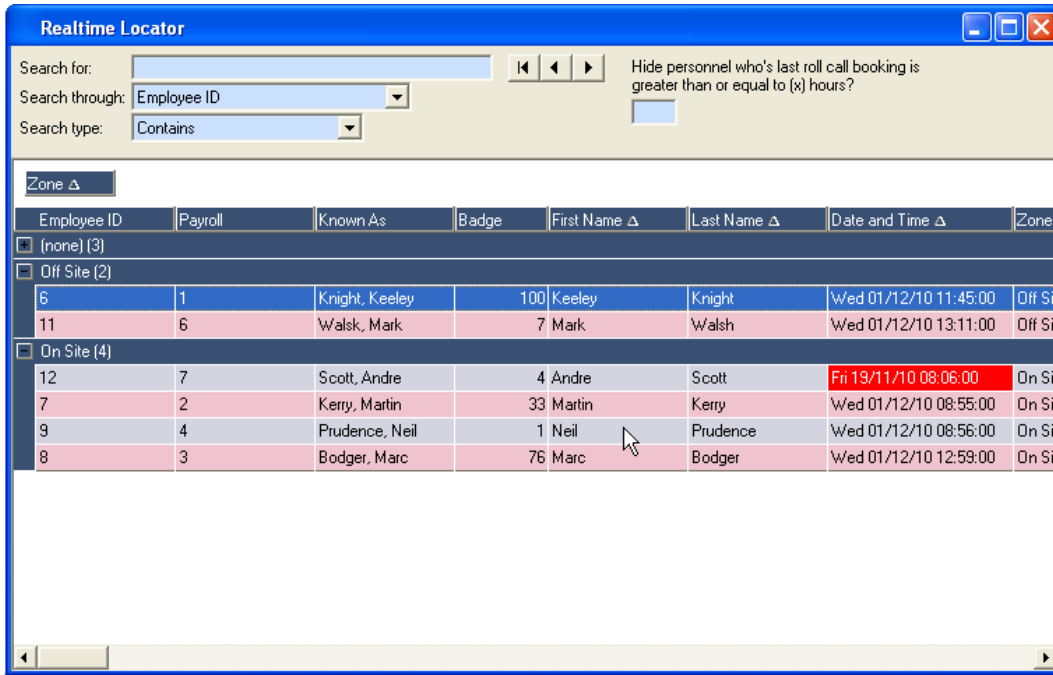

Realtime Locator

Search for: << < > >> Hide personnel who's last roll call booking is greater than or equal to (x) hours?

Search through: Employee ID Search type: Contains

Zone Δ

Employee ID	Payroll	Known As	Badge	First Name Δ	Last Name Δ	Date and Time Δ	Zone
[-] (none) (3)							
[-] Off Site (2)							
6	1	Knight, Keeley	100	Keeley	Knight	Wed 01/12/10 11:45:00	Off Sit
11	6	Walsk, Mark	7	Mark	Walsh	Wed 01/12/10 13:11:00	Off Sit
[-] On Site (4)							
12	7	Scott, Andre	4	Andre	Scott	Fri 19/11/10 08:06:00	On Sit
7	2	Kerry, Martin	33	Martin	Kerry	Wed 01/12/10 08:55:00	On Sit
9	4	Prudence, Neil	1	Neil	Prudence	Wed 01/12/10 08:56:00	On Sit
8	3	Bodger, Marc	76	Marc	Bodger	Wed 01/12/10 12:59:00	On Sit

Compatible with the new range of hardware

For more information visit www.wisegrove.co.uk



V10 Access Control Unit



Secugen Fingerprint Unit



Assembly Point Terminal

Advanced Supervisor Module

A supervisor can view, amend & add bookings for an employee within his/her department via the Personal Information Portal. This can be added as a single booking, a pair, or to insert a lunch break.

Supervisor > Employee Select

This option allows you to select an employee.

Employee ID	Employee
10	Baker, Robert
8	Bodger, Marc
7	Kerry, Martin
6	Knight, Keeley
15	Lewis, Wendy
9	Prudence, Neil
12	Scott, Andre
11	Walsh, Mark

Supervisor > ('Knight, Keeley')

Attendance Bookings Mon 29 November 2010 - Sun 05 December 2010



Date	Schedule	Booking(s)	Absence(s)	BAS	X1.5
Mon 29/11/10	0900 - 1730 1 hr lunch	Mon 29/11/10 08:49 - Mon 29/11/10 17:30		7.30	0:00
Tue 30/11/10	0900 - 1730 1 hr lunch	Tue 30/11/10 08:47 - Tue 30/11/10 17:41		7.30	0:15
Wed 01/12/10	0900 - 1730 1 hr lunch	Wed 01/12/10 08:55 - Wed 01/12/10 11:45		2.45	0:00
Period End Totals >>				18:00	0:00

Period Rates

BAS 18.00

Bookings Awaiting Calculation

Booking(s)	Type	Authorisation	Memo
------------	------	---------------	------

Authorisation

Use the space below to make any relevant comments:

- No change
- Approve selected booking
- Decline selected booking
- Finalised?

Add New Booking(s)

Please select type of booking:

- Real time booking
- Booking
- Pair of bookings
- Lunch break

Please select date:

Please enter from time:

Please enter to time:

Use the space below to make any relevant comments:

Supervisor > Employee Range > Add Booking

This option allows you to add / amend an absence or holiday booking for selected employee(s).

Absence or Holiday

Please select absence:

Please select start date:

Please select finish date:

Optional

Restrict from time:

Restrict to time:

Restrict duration:

Please give a brief explanation for the required absence and the approximate times of day that you will be away to enable your request to be processed efficiently.

Authorisation

- No change
- Approve booking
- Decline booking
- Finalised?

Absences can also be booked for employees via the PIP.

Additional Personnel Features

- Badge activation & removal date.
- Current Job description appears in the Essential screen.
- Typing in a 10 digit card number is a pain when adding several employees at a time. This can be eradicated by purchasing the USB proximity card registration device.

Personnel

Employee ID: 8 First name: Marc Last name: Bodger [More Info...](#)

General (Essential)

Badge: 76

Known as: Bodger, Marc

Biometric data: Finger Hand [Finger Print Registration Wizard](#)

Date started with company: 05/07/2010 0 years, 4 month(s), 26 day(s) Remove 'Years Service' from Agenda

Badge activation: : to :

Current job: Office manager

Status: Employee

Period schedule: 0900 - 1730 1 hr lunch Mon-Fr Week rotation: 1

Terminal policy: Wisegrove Standard

Access profile:

Email policy: Confirmed Absences & Attendance

Flexitime closing balance set on: / / Amount:

[Add](#) [Edit](#) [Delete](#) [End...](#) [Refresh](#) [Preview...](#) [Copy...](#) [Close](#)

Record 3 of 9

