

ActIn Time insider



T I M E M A N A G E M E N T S O L U T I O N S

New: ActIn Time Premium 2008



Upgrade from timeware 6 to ActIn Time Premium 2008 for only **£375.00!!**

This product is the next generation in time and attendance solutions. No training required, no additional support, just excellent features designed to increase efficiency, and improve ease of use.

Check out the features below; We're sure you'll be impressed!

ActIn Time Premium 2008 - the natural upgrade solution for all timeware 6 users.

Please contact Wisegrove Systems on: (020)8882 4522 for ordering details.



only
£375.00
exc. vat

features:

admin features
merged into client

Due to many requests, we have now integrated the admin module into the client module. This simple change saves time when the user needs to move quickly between both applications.

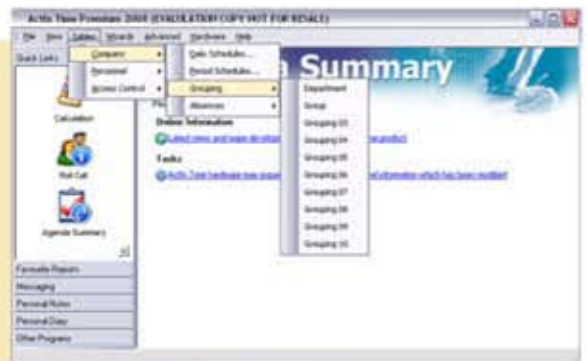

absence and manual bookings
within adjustment screen

To improve the speed we have included all absence booking facilities within the adjustments screen. The calendar control on the left of the window also displays rest-day and absence indicators against the appropriate day. Forgotten bookings may now be added within this screen.

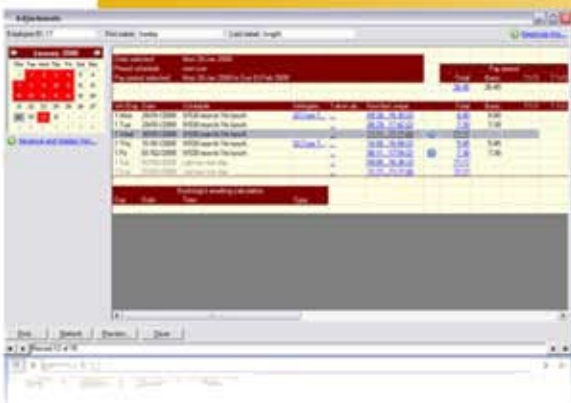

features

no more re-registration

If you change your Company Server, you no longer need to contact our support department for an unlocking code! Using the dongle provided with the upgrade, you simply swap the dongle whenever you upgrade your Server!



additional reports

Finally, we have included nine new reports. Seven new time and attendance reports and two new personnel reports. Please note that the core-time infringement and manual adjustments reports are now at least twenty times faster!

additional news - optional

Payroll Linking

Transfer your time & attendance data at a click of a button to your payroll software automatically.

STERLINK

New improved sterlink payroll linking to Sage Payroll. Priced **£395.00** for unlimited employees. Can be set up remotely.

ROTA PAYROLL

Links to over 100 different payroll packages. Starting from **£395.00**

SterLink 7 (Payroll Link for Sage Line 60 Version 7)

Batch	File Mapping	Employee Mapping						
Sage Ref	Est Ref	Name	Col A	Col B	Col C	Col D	Col E	C
2 002		Smith Mr J	22.00	12.00	15.00	0.00		
2 003		Jones Mr J	23.00	13.00	16.00	0.00		
4 004		Peters Mr C	27.00	0.00	0.00	0.00		
5 005		Black Mrs S	27.00	0.00	0.00	0.00		
6 006		Brown Mr A	27.00	0.00	0.00	0.00		
7 007		Jackson Dr R	27.00	0.00	0.00	0.00		
8 008			27.00	0.00	0.00	0.00		
8 009			27.00	0.00	0.00	0.00		
8 010			29.00	0.00	0.00	0.00		

Employee Name: Smith Mr J OK Cancel Import Print Total Exit

AVIZ Software 11:17 AM 13/03/2001

new hardware - optional

new angled terminal

Proximity and Biometric have now become the market leader reader-type due to their low maintenance requirements.

EMPLOYEES / COMMUNICATION

700 employee capacity
22,400 archive record capacity
Network connection: RJ45 (10/100)

FEATURES

End of shift | Lunch Buttons | Shift Selection | Absence in/out |
Add & Delete employees | Low voltage | Angled for easy read

BIOMETRICS

Prox card & finger or finger only.

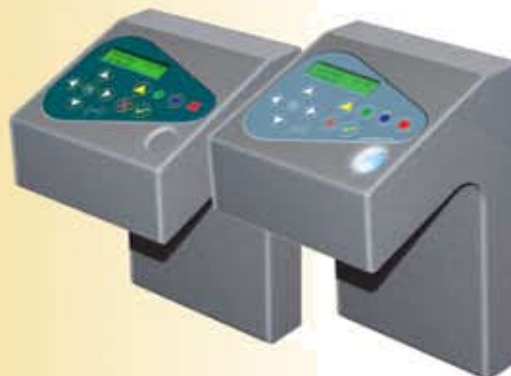

handpunch terminal range

The need to identify people is as old as humankind. People recognize each other by sight and sound. However, in today's complex society, it's impossible to personally know everyone and as a consequence, systems rely on recognizing a credential rather than the individual.

The HandPunch time and attendance systems recognize people-not credentials-using physical characteristics of hand geometry to identify an individual.

The HandPunch improves payroll accuracy and simplicity by eliminating 'buddy-punching' and time fraud. Suitable for businesses of all sizes which continually strive to control costs.



new V9 PCB

New improved main PCB 10/100 with faster connectivity and flash Memory.

Replaces the obsolete V8PCB.

Compatible with ActIn Time 2.X.X & Premium 2008.